

Ground Floor

1 : 50

House Type 3

3 Bed

Net Internal Area = 127.8 sq m
= 1376 sq ft

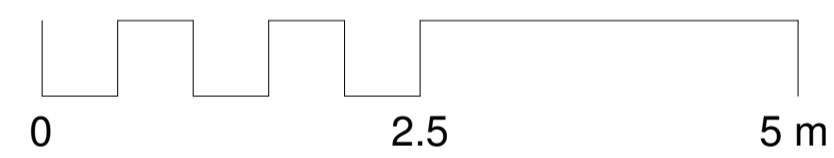

1 Section

1 : 50

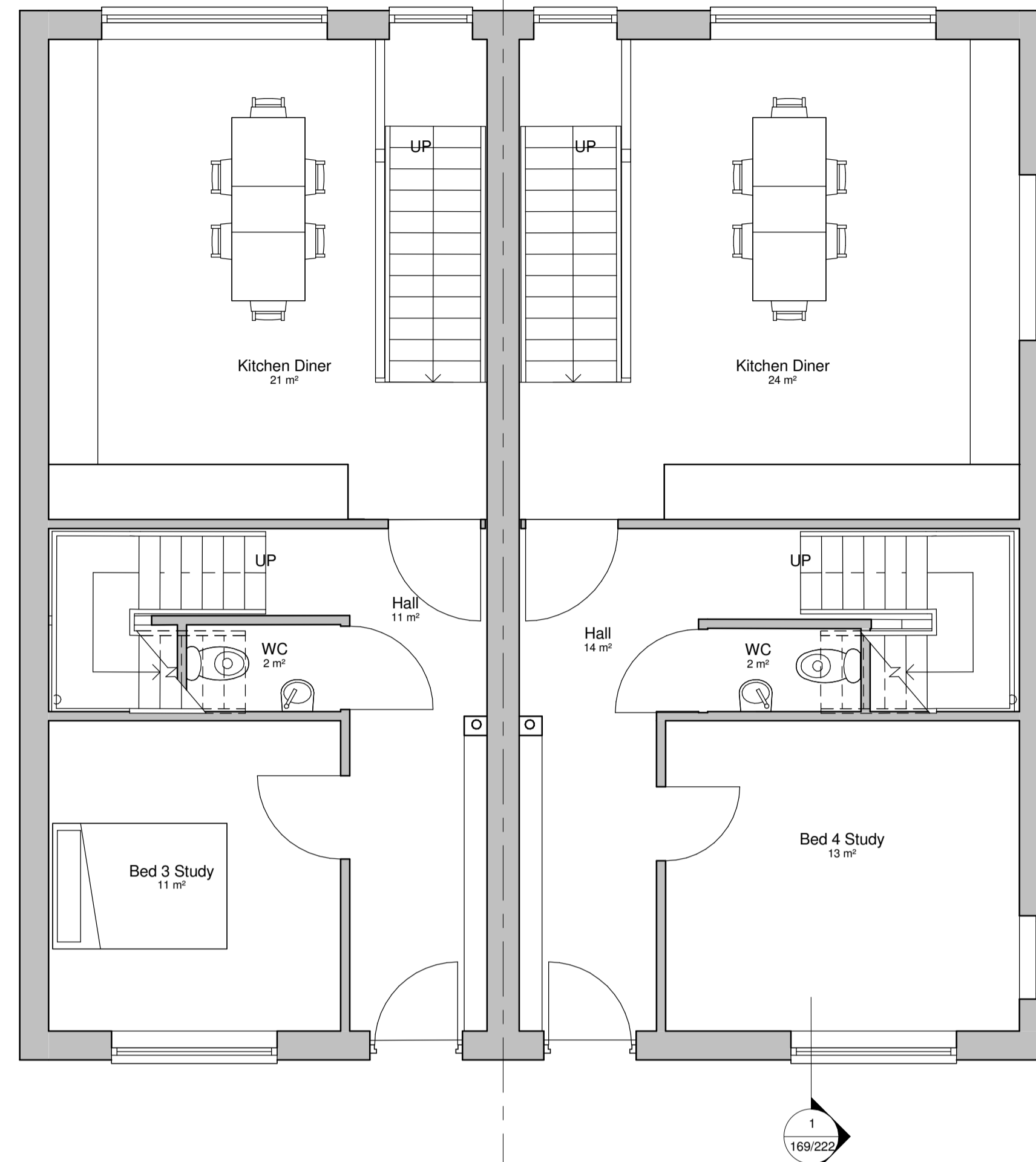

First Floor

1 : 50

House Type 4

4 Bed

Net Internal Area = 145.9 sq m
= 1570 sq ft

2
169/222

2 Section

1 : 50

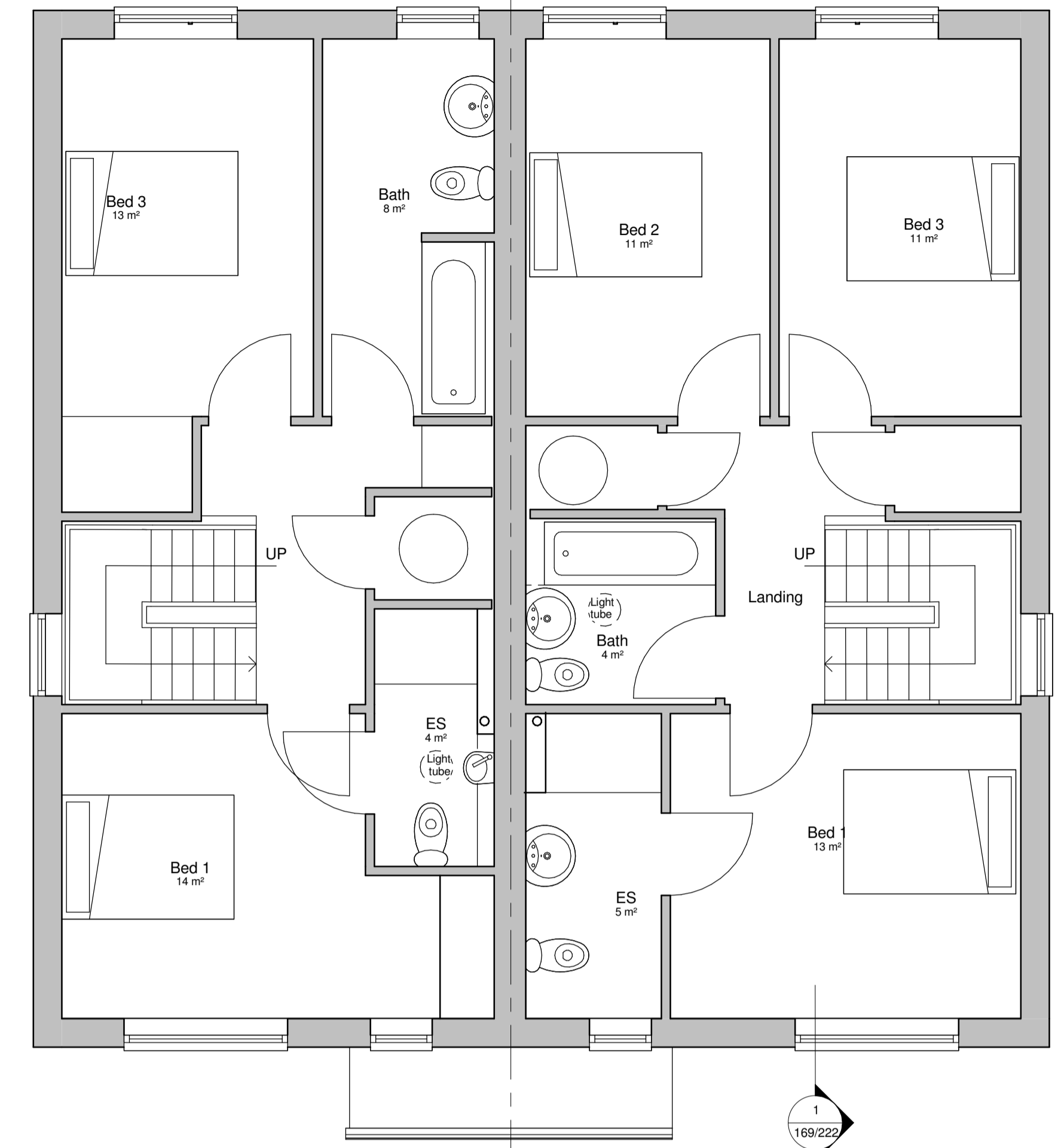

Second Floor

1 : 50

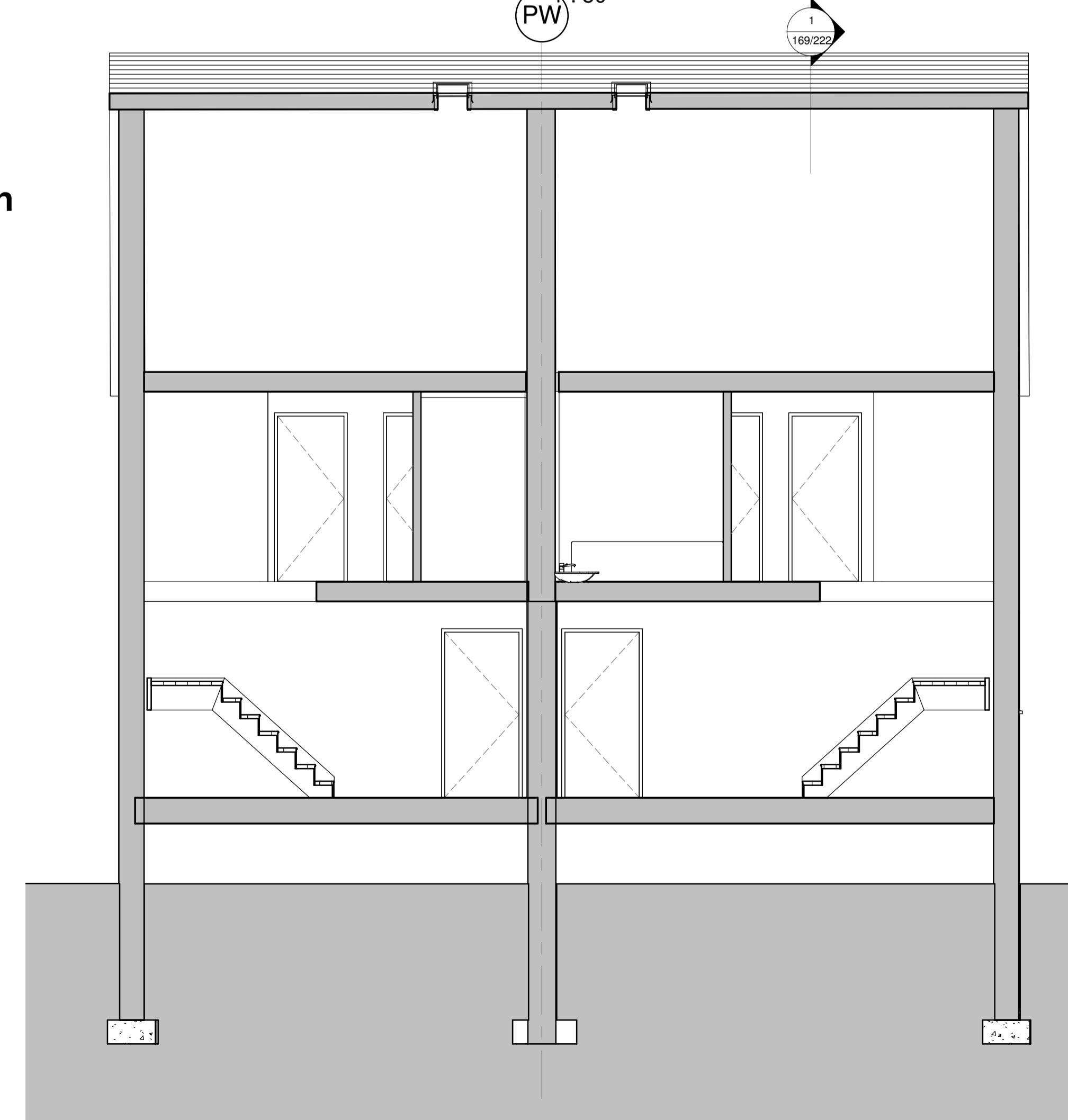
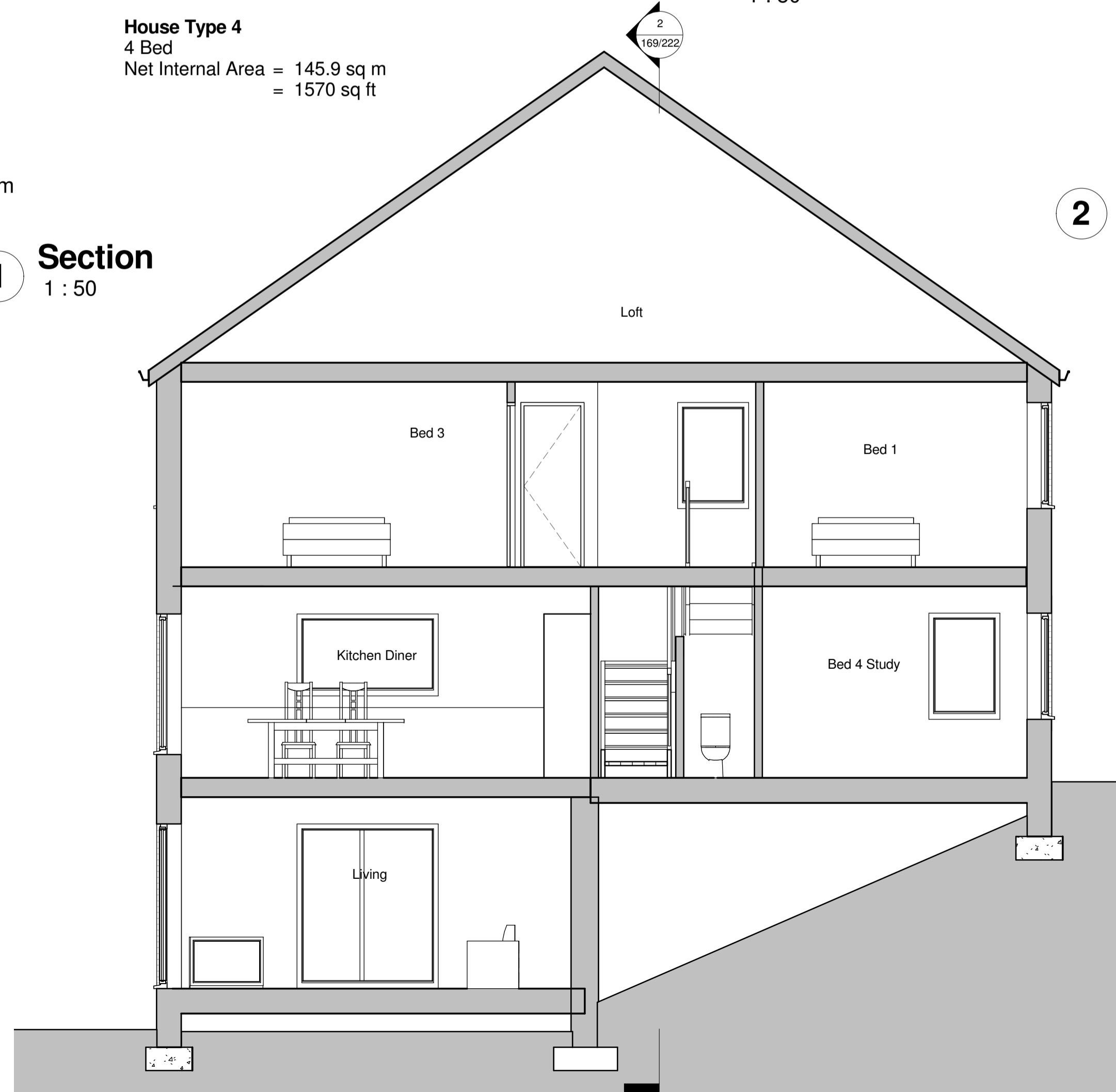

01.02.18	J	Design updated following planning comments. JNBP
29.01.18	H	Design updated following client comments. JNBP
18.01.18	G	Areas corrected. JNBP
18.01.18	F	Type 3 omitted following planning comments. JNBP
01.09.17	E	Section corrected. JNBP
28.08.17	D	Updated following client comments. Areas updated. JNBP
21.08.17	C	Updated following client comments. Areas updated. JNBP
21.07.17	B	Updated following planning comments. JNBP
14.06.17	A	Design development. JNBP
Date	Rev.	Revision/ Author/ Checker

Notes
The Contractor is responsible for checking dimensions, tolerances and references. Verify any discrepancies with the architect before proceeding with the work.
Where an item is covered by drawings of different scales the larger scale drawing is to be worked to.
Construct to figured dimensions only

Poulter Architects	
Suite 20 61 St Petersgate Stockport SK1 1DH T. 0161 974 3058 E. info@poulterarchitects.co.uk W. www.poulterarchitects.co.uk	
Purpose of Issue	Planning
Project	Slateacre Road
Drawing	House Type 3& 4
Date	30/01/2017
Drawn by	JNBP
Checked by	
Scale	1 : 50 @A1 1 : 100@A3
Drawing No	169/222
Rev	J

01-Feb-18 9:36:20 PM